

Practical Paediatric Clinical Radiology Symposium

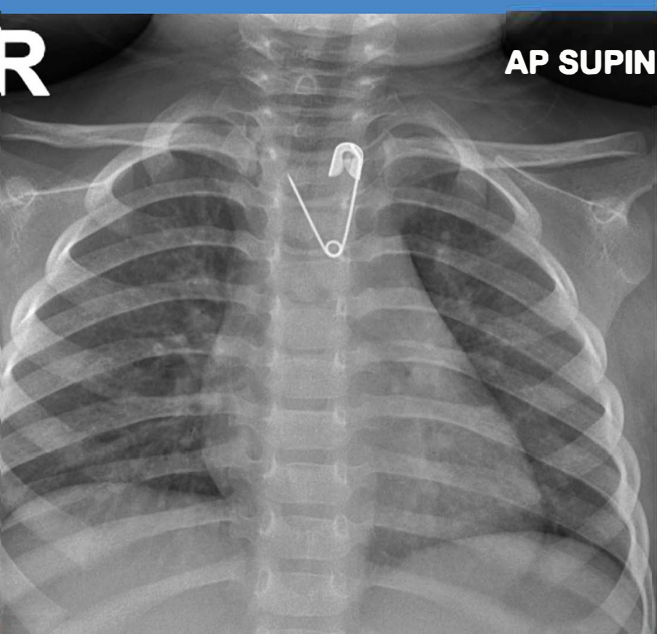

15 NOVEMBER 2019

CONTACT

01708435000 ext 2419

ambalika.das@nhs.net

khalid.khan10@nhs.net

 @BHR_hospitals

Queen's Hospital, Educational Centre:

Rom Valley Way, Romford RM7 0AG

<https://www.bhrhospitals.nhs.uk>

Barking, Havering and Redbridge
University Hospitals



COURSE

This one day course is aimed to improve the skills in interpreting clinical radiological cases in children of all ages. Paediatric lectures will be followed by computer based radiology workshops and open discussion to advance your clinical decision making skills

PROGRAMME

8:30-9:00 – **Registration**

9:00-9:15 – **Welcome and Introduction**

9:15-10:15 – **Common presentations in Newborn**

– Dr Ambalika Das & Dr Khalid Khan

10:15-11:15 – **Common paediatric emergencies**

– Dr Rajesh Bagtharia & Dr Gema Priego

11:15-11:30 – **Tea**

11:30-12:30 – **Trauma in Paediatrics**

– Mr Vemulapalli & Dr Nagraja

12:30-13:30 – **Paediatric Safeguarding**

– Dr David Robinson & Dr Khalid Khan

13:30-14:30 – **Lunch**

14:30 -16:30 – **Workshop** (rotating across stations)

- **How to make a diagnosis from an X-ray**

– Dr Khalid Khan

- **Ultrasound in paediatric investigation**

– Dr Aladin Hamad

- **Neuro paediatric cases**

– Dr Gema Priego

- **Unusual cases – can you solve**

– Dr Ambalika Das

TARGET AUDIENCE

- Pediatric SHO / Registrars / Fellows

- GP with Paediatric interest

- Paediatricians / General radiologist

- Radiology Registrars

ORGANIZERS:

Dr Ambalika Das, Consultant Neonatologist

Dr Khalid Khan, Paediatric Radiologist

Dr Gema Priego, Paediatric Radiologist

Practical Paediatric Clinical Radiology Symposium

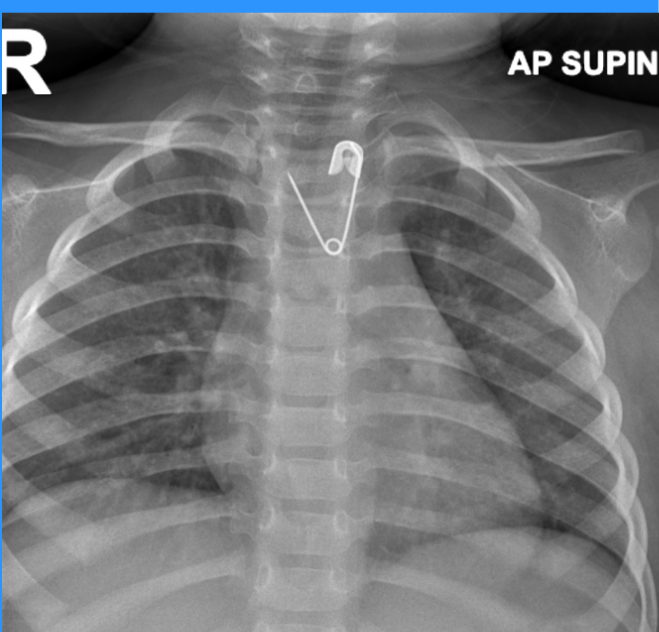

15 NOVEMBER 2019

CONTACT

01708435000 ext 2419

ambalika.das@nhs.net

khalid.khan10@nhs.net

 @BHR_hospitals

Queen's Hospital, Educational Centre:

Rom Valley Way, Romford RM7 0AG

<https://www.bhrhospitals.nhs.uk>

Barking, Havering and Redbridge
University Hospitals 
NHS Trust

REGISTRATION FORM:

First Name:

Last Name:

Work Email:

Personal Email:

Work Address:

Telephone Number:

Job title:

Dietary Requirements / Food allergies:

Places will be confirmed when an application form
and payment has been received

Course Fee: £75 (Early Bird £65 until 15th Oct 2019)
Awarded 6CPD points

Payment: Online-Pay into- Neonatal Education Fund
UN12 Sort Code: 20-73-05 Account No: 90451959

For card payment - call BHR Trust Charity Office on
01708 504335 with card details

Please quote your name against the payment for
reference for both types of payment

Cancellation: full refund minus £30 administration
charge. No refunds after 15th October 2019

DIRECTIONS TO QUEEN'S HOSPITAL:

- **Rail:** TFL rail from
Liverpool Street to
Romford
- **Road:** M25, junction
28, A12, A125 to
Romford
- **Bus:** 128, 175, 193, 365,
496, 498, 499, 898

